EARLY INFANT DIAGNOSIS (EID)

18 MONTH ANTIBODY TESTING ALGORITHM FOR ALL BABIES

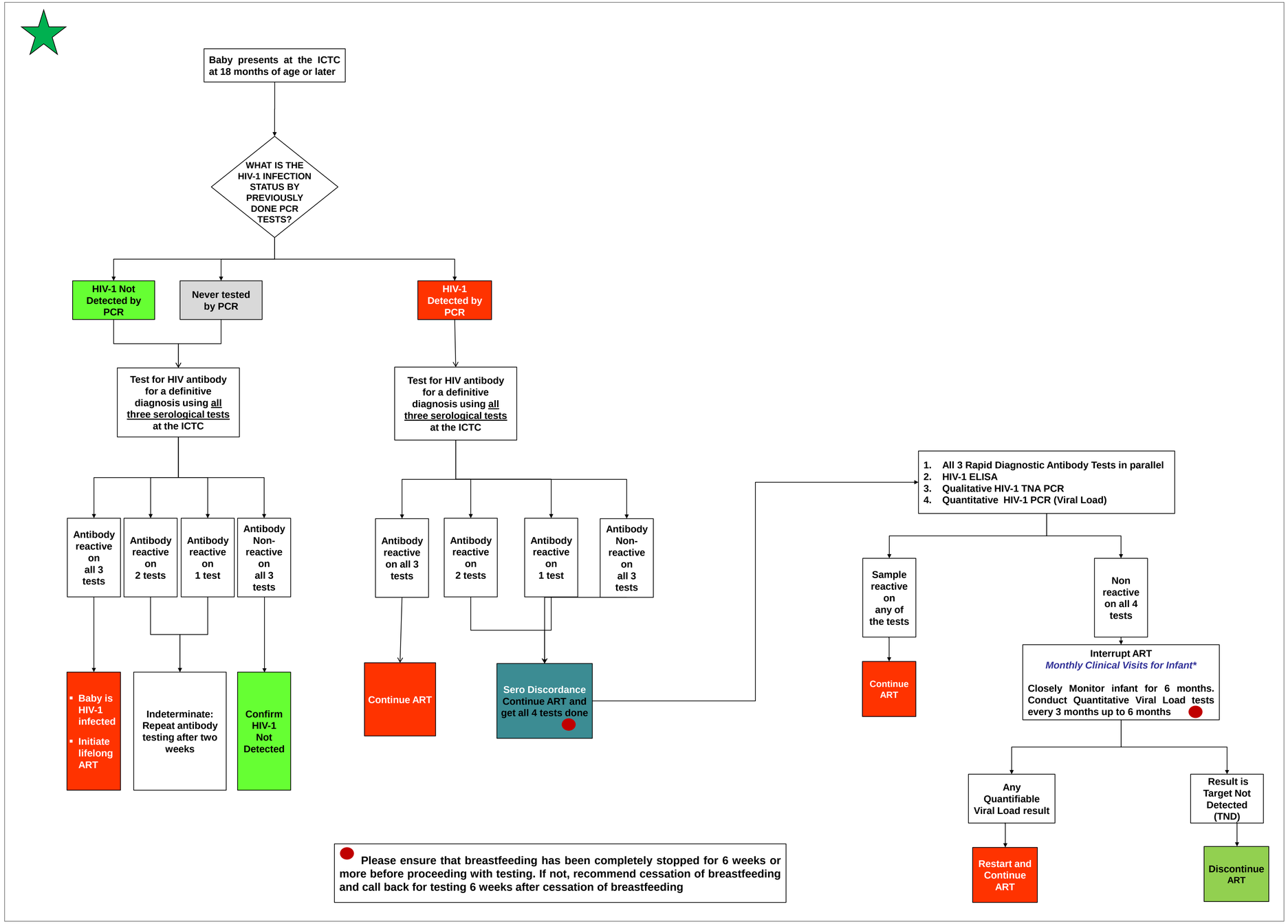

*If infant shows symptoms of HIV then re-start ARV based on clinical judgement